Jesu, Joy of Man's Desiring

Chorale from Cantata 'Herz und Mund und Tat und Leben' BWV 147

Johann Sebastian Bach
arr. Ian Bailey-Mortimer

Violin 1

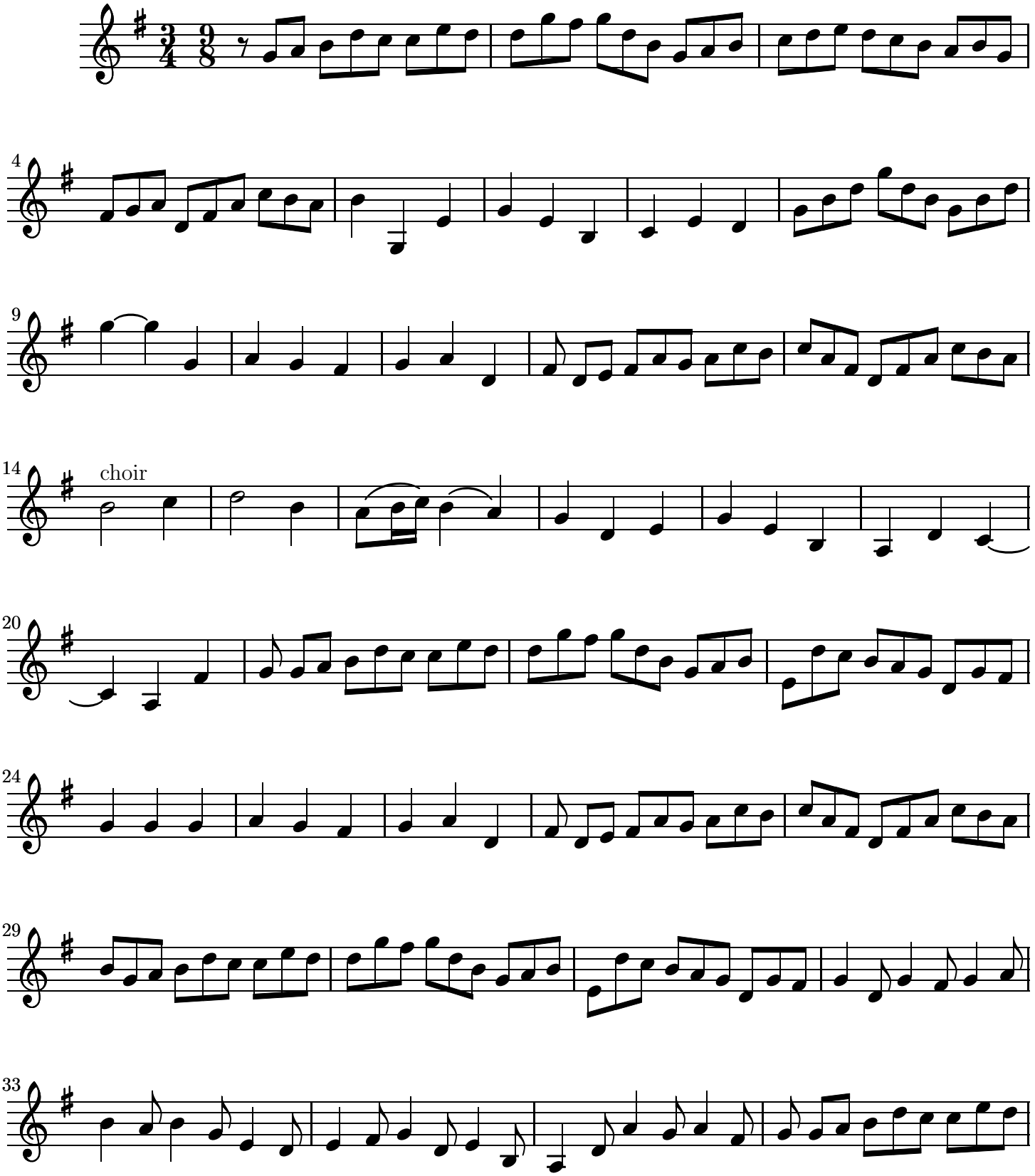

Public Domain

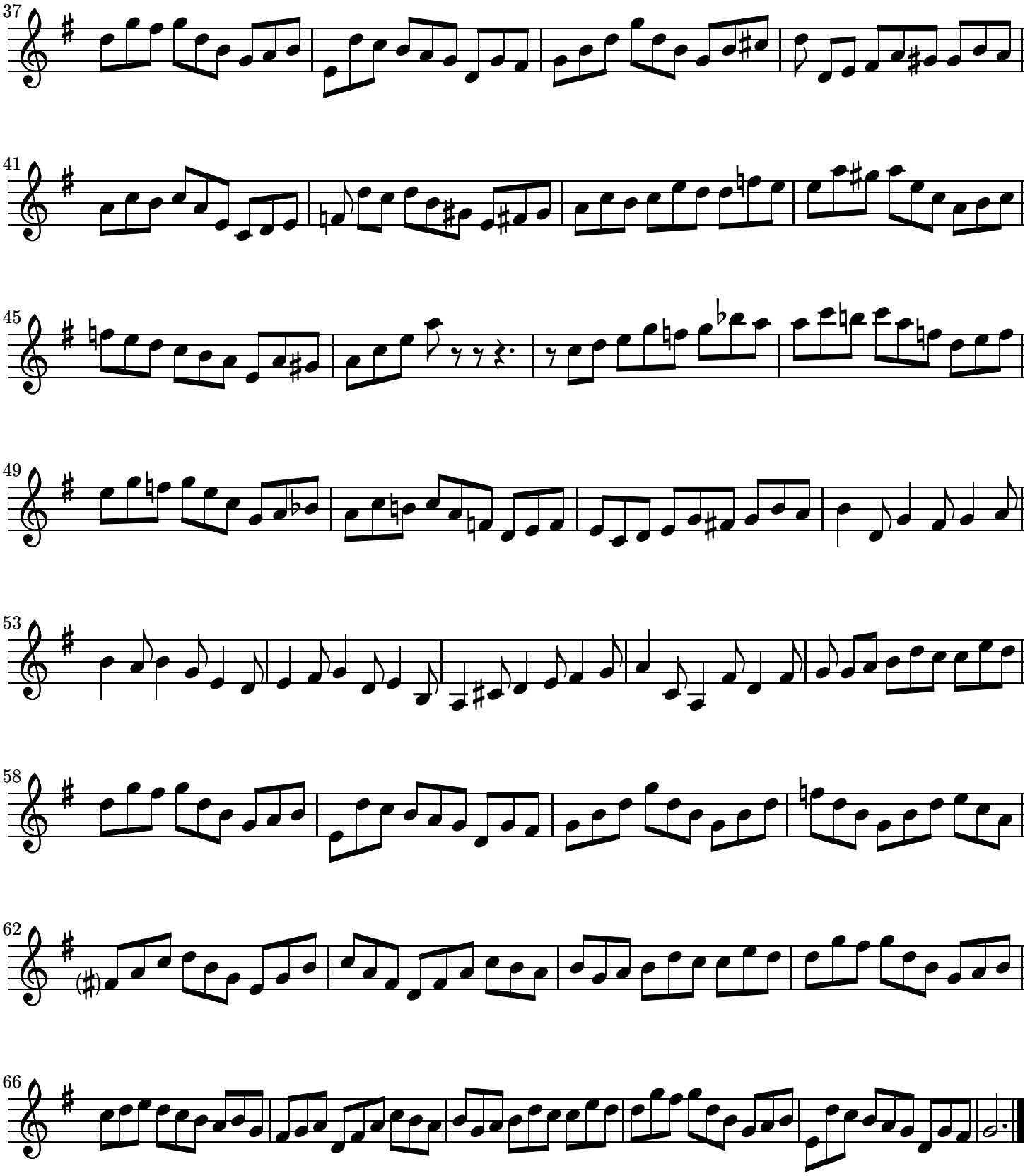

Mutopia-2003/03/18-294 This music is part of the Mutopia project: http://www.MutopiaProject.org/
It has been typeset and placed in the public domain by Ian Bailey-Mortimer.
Unrestricted modification and redistribution is permitted and encouraged—copy this music and share it!